Perception des conditions environnementales au domicile

Part de la population

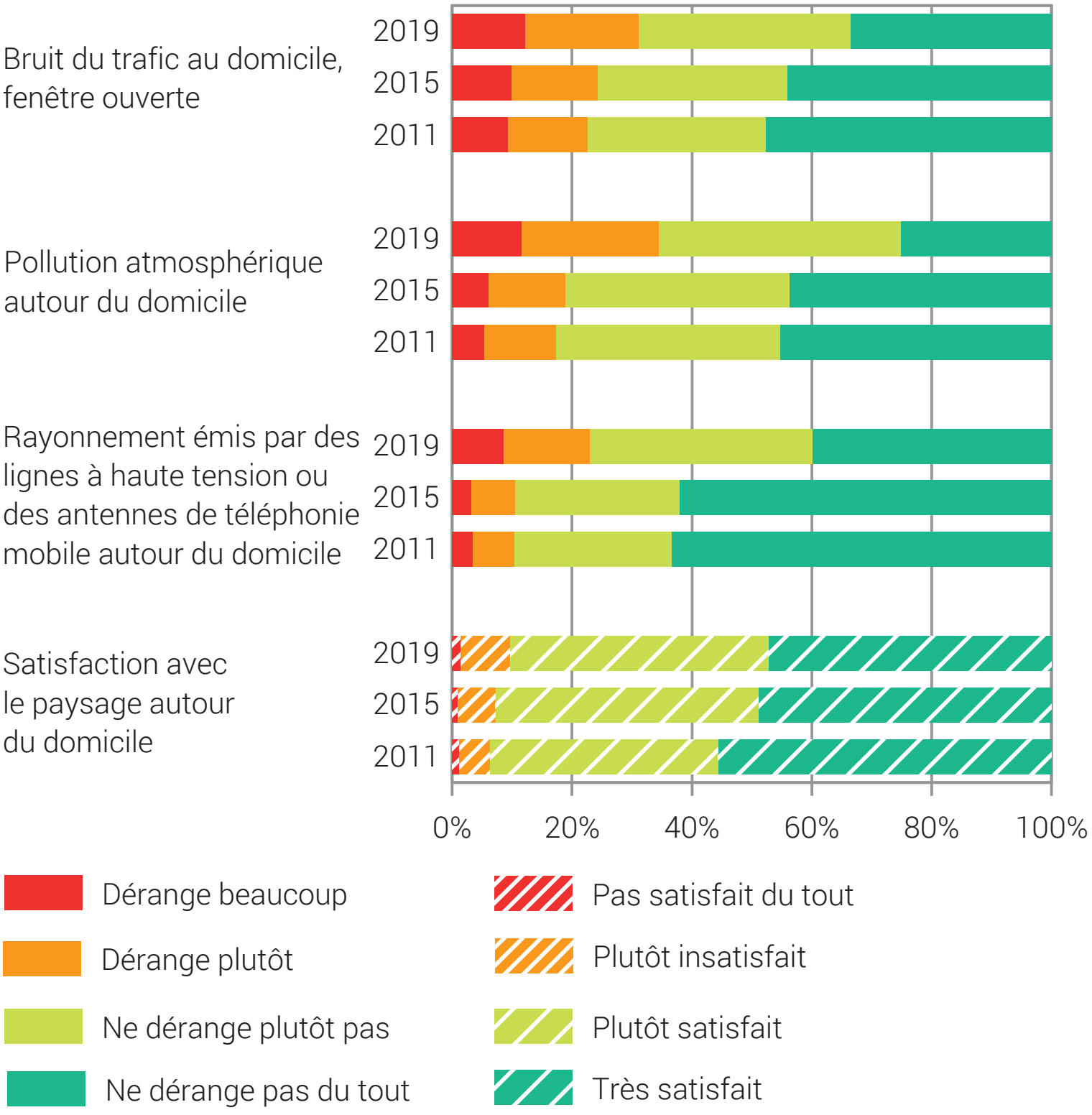

Source: OFS – Enquêtes Omnibus 2011, 2015 & 2019

© OFS 2020