

Labour status, 2003–2019

Employed persons: % of the 25–64-years old permanent resident population
Unemployed (ILO based): % of the 25–64-years old economically active persons

Employed persons

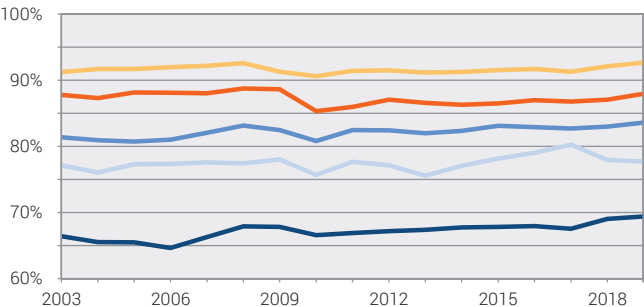

Unemployed (ILO based)

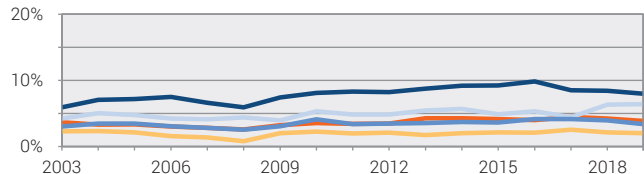

- compulsory education
- upper secondary education: vocational education and training
- upper secondary education: general education
- tertiary education: professional education
- tertiary education: higher education

2010: breaks in series

Accuracy of estimates: the 95% confidence interval is within a range below ± 2.1 percentage points (employed) and ± 1.4 percentage points (unemployed) around the estimated value.