

Figures from 2018 unless another year is specified



Share of the population in good health, 2017



Share of the population that is obese, 2017

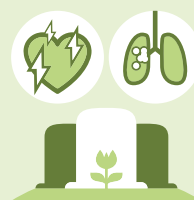

66 971

Deaths in 2017, of which:

Cardiovascular diseases 21 042

Cancer 17 295

Dementia 6588

Accidents 2534

Suicide 1043

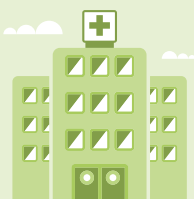

264 326

Full-time equivalents, jobs in hospitals and nursing homes



4.4

Doctors per 1000 inhabitants

CHF 81.9 bn

(11.9% of the GDP)

Health expenditure, of which:

Outpatient curative treatment CHF 21.7 bn

Long-term care CHF 16.4 bn

Inpatient curative treatment CHF 15.5 bn

Medical goods CHF 12.6 bn

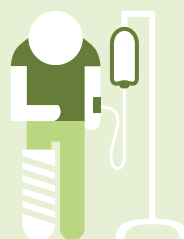

12%

Share of the hospitalised population

15%

Share of the population aged 80 and over in nursing homes (72% of residents aged ≥ 80 years are women)

