Deaths

Absolute number

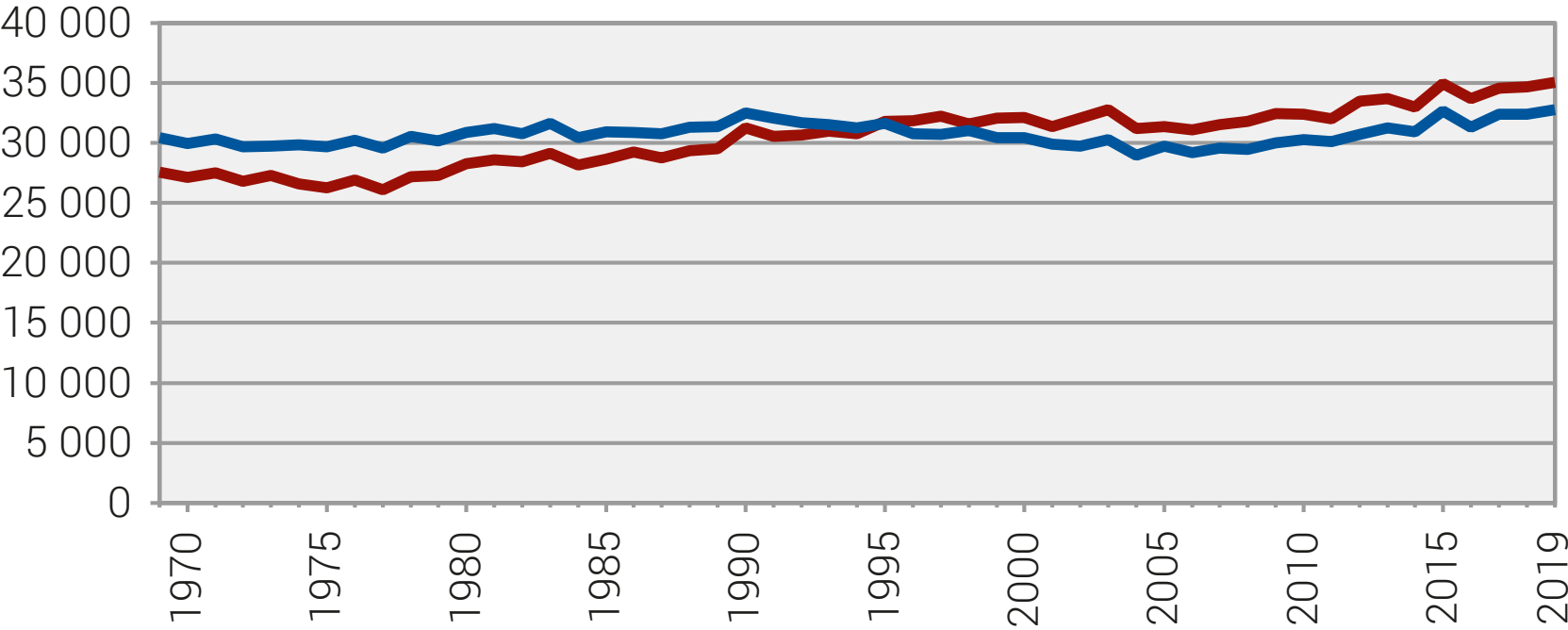

Mortality rate per 100 000 inhabitants[1]

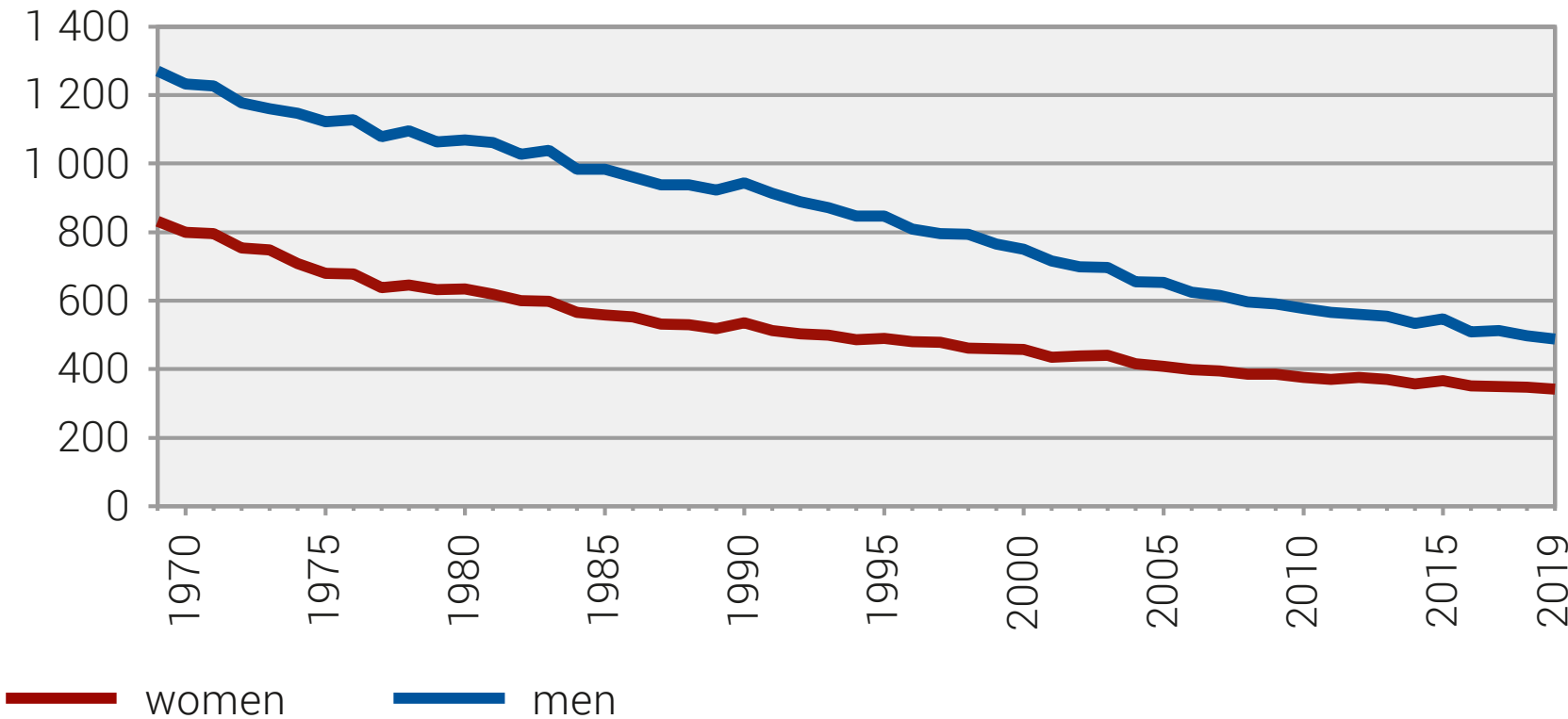

[1] age-standardised

Source: FSO – Cause of death statistics (CoD)

© FSO 2021