

Figures from 2020 unless another year is specified



Share of the population in good health, 2017



Share of the population that is obese, 2017

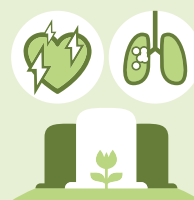

67 780

Deaths in 2019, of which:

Cardiovascular diseases 19 901

Cancer 17 192

Dementia 6603

Accidents 2560

Suicide 1018

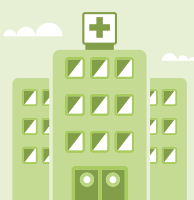

274 990

Full-time equivalents, jobs in hospitals and nursing homes



4.4

Doctors per 1000 inhabitants

CHF 82.5 bn

(11.3% of the GDP)

Health expenditure in 2019, of which:

Outpatient curative treatment CHF 21.7 bn

Long-term care CHF 16.8 bn

Inpatient curative treatment CHF 15.7 bn

Medical goods CHF 12.6 bn

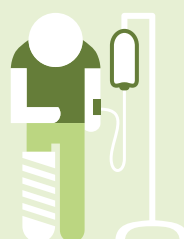

11%

Share of the population hospitalised throughout the year

14%

Share of the population aged 80 and over in nursing homes (71% of residents aged ≥ 80 years are women)

