

Figures from 2020 unless another year is specified

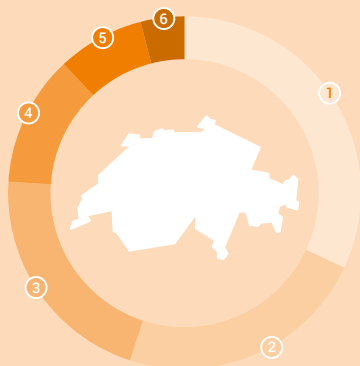

## Land use, 2018

- ① forest and woods **32%**
- ② farmland **23%**
- ③ other natural space **21%**
- ④ alpine farmland **12%**
- ⑤ settlement and urban areas **8%**
- ⑥ lakes and watercourses **4%**



## 16 t

material footprint  
per person



## 35%

lost or endangered  
animal and plant species

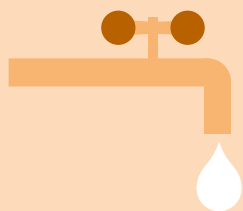

## 297 l

daily consumption  
of drinking water per person



## 5%

environmentally-related  
tax revenue



## 704 kg

municipal waste per person



## 11.9 t

carbon footprint,  
CO<sub>2</sub> equivalent per person

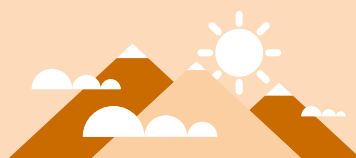

## 84%

of the population considered  
the environmental quality  
in Switzerland in 2019  
to be very good or quite good.



## 164 000

jobs in the environment sector