

CHF 66 785 million

Construction expenditure, 2020

10 635

New buildings
with dwellings, 2020

49 314

Newly built dwellings, 2020

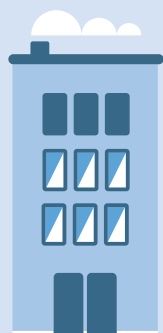

4 688 288

Total number of dwellings

3 938 475

Occupied dwellings

1 435 517

of which single-person households



1 774 161

Residential buildings

1 007 082

of which single-family houses



1 storey 123 706

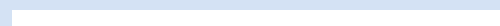

2 storeys 824 386

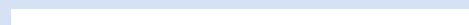

3–5 storeys 773 388



6 + storeys 52 681



CHF 1373

Average rent, 2020

1.7

Number of rooms per person

46.6 m²

Living space per person



1.31%

Empty dwellings rate, 2022



36.2%

Home ownership rate, 2020



10.3%

of the permanent population
moved, 2020