

Figures from 2020 unless another year is specified



Share of the population in good health, 2017



Share of the population that is obese, 2017

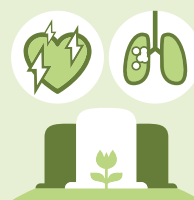

76 195

Deaths, of which:

Cardiovascular diseases 20 511

Cancer 16 930

COVID-19 9 294

Dementia 6 524

Accidents 2 630

Suicide 972



274 990

Full-time equivalents, jobs in hospitals and nursing homes



4.4

Doctors per 1000 inhabitants

CHF 83.3 bn

(11.8% of the GDP)

Health expenditure, of which:

Outpatient curative treatment CHF 20.2 bn

Long-term care CHF 17.2 bn

Inpatient curative treatment CHF 16.2 bn

Medical goods CHF 12.7 bn

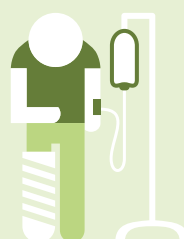

11%

Share of the population hospitalised throughout the year



14%

Share of the population aged 80 and over in nursing homes (71% of residents aged ≥ 80 years are women)