

Figures from 2021 unless another year is specified

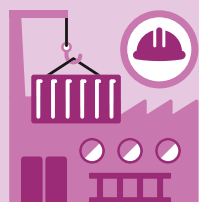

40 188

Newly founded enterprises, 2020



5.398

Jobs
4th quarter 2022 in millions in full-time equivalents: **4.193**

600 421

Market-oriented companies, 2020

Sector 1
50 818

Sector 2
90 760

Sector 3
458 843

Number of market-oriented companies by size category, 2020

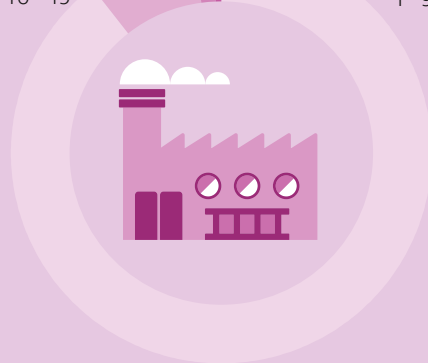
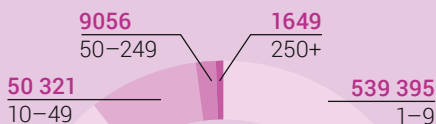

Number of employees by size category of companies, 2020

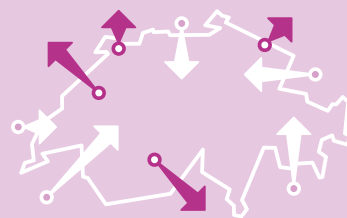
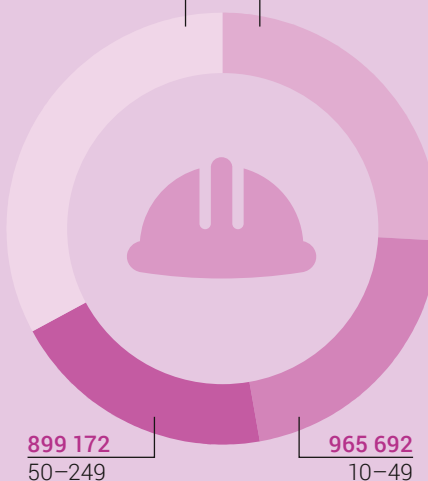

Switzerland's foreign trade: the most important partners (trading volume)

Imports

Total CHF 296.5 bn

57,1
Germany

33,4
United Kingdom

22,2
USA

22,0
Italy

18,1
China

Exports

Total CHF 347.7 bn

57,7
USA

50,6
Germany

30,2
China

28,7
India

18,5
Italy