

Figures from 2021 unless another year is specified

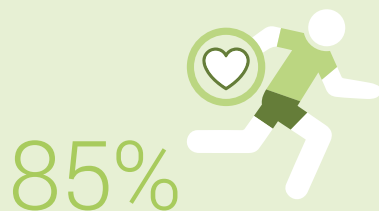

Share of the population  
in good health, 2017



11%

Share of the population  
that is obese, 2017

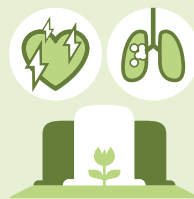

76 195

Deaths 2020, of which:

Cardiovascular diseases 20 511

Cancer 16 930

COVID-19 9 294

Dementia 6 524

Accidents 2 630

Suicide 972

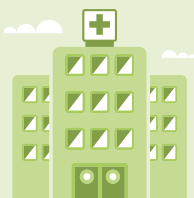

278 243

Full-time equivalents,  
jobs in hospitals  
and nursing homes



4.4

Doctors per 1000 inhabitants

CHF 83.3 bn

(11.8% of the GDP)

Health expenditure 2020, of which:

Outpatient curative treatment CHF 20.2 bn

Long-term care CHF 17.2 bn

Inpatient curative  
treatment CHF 16.2 bn

Medical goods CHF 12.7 bn



11%

Share of the population hospitalised  
throughout the year



14%

Share of the population aged 80 and over  
in nursing homes  
(71% of residents aged ≥ 80 years are women)