

Figures from 2022 unless another year is specified

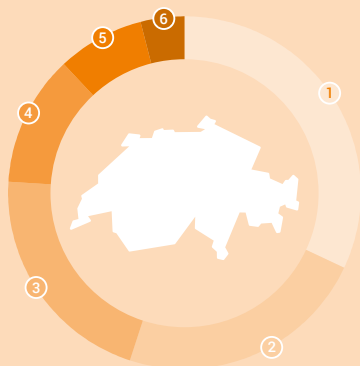

Land use, 2018

- ① forest and woods **32%**
- ② farmland **23%**
- ③ other natural space **21%**
- ④ alpine farmland **12%**
- ⑤ settlement and urban areas **8%**
- ⑥ lakes and watercourses **4%**



16 t

material footprint
per person, 2021



35%

lost or endangered
animal and plant species

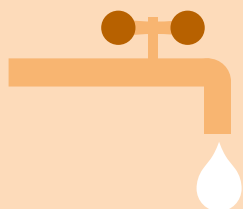

289 l

daily consumption
of drinking water per person



4.9%

environmentally-related
tax revenue, 2021



674 kg

municipal waste per person

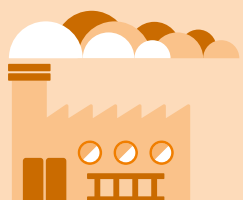

12.8 t

carbon footprint,
CO₂ equivalent per person, 2021

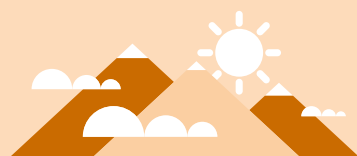

86%

of the population considered
the environmental quality
in Switzerland in 2023
to be very good or quite good.



168 000

jobs in the environment sector