# Frosttage

Anzahl Tage mit Temperaturminimum <0 °C

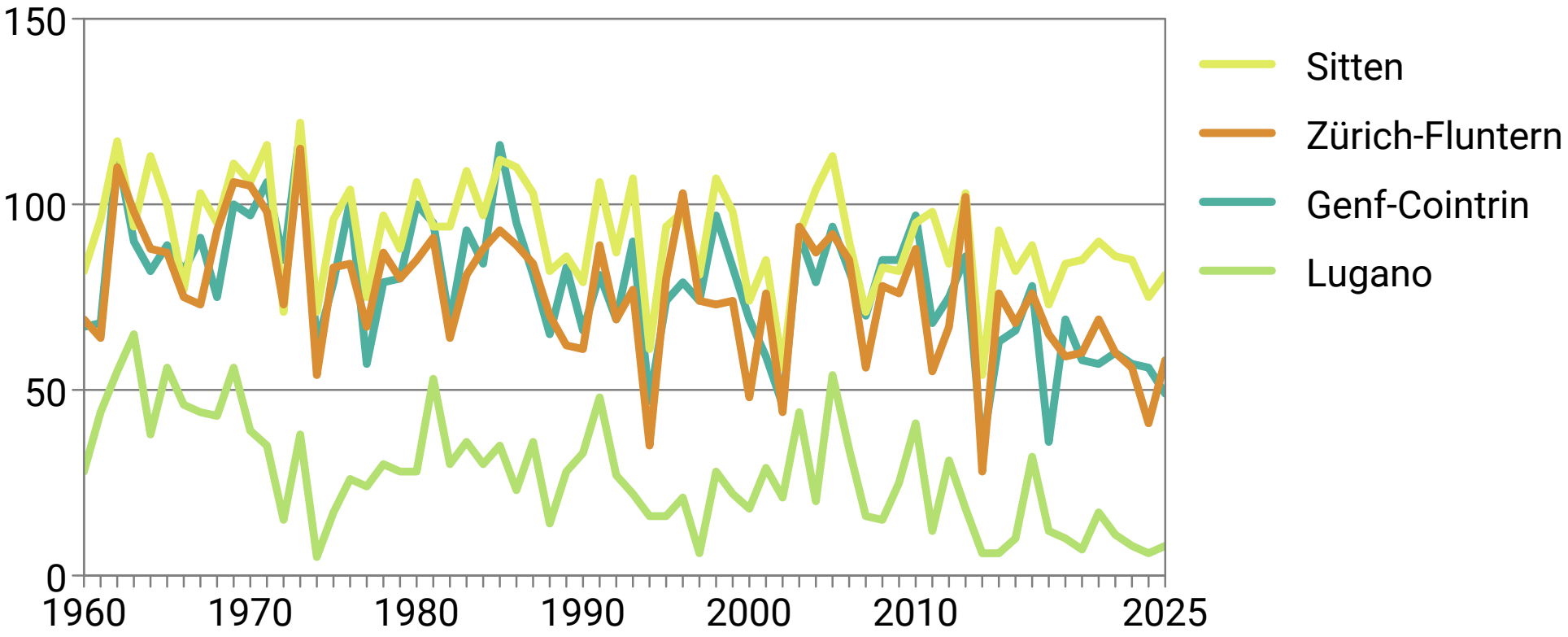


Quelle: MeteoSchweiz

© BFS 2026