Old-age provision system: selected results

2025

13 Social security

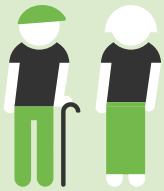

249 580
persons received
a new retirement benefit

Median monthly new old-age pension, per person



CHF 1930
OASI

CHF 1701
Occupational pension plan

Median lump-sum withdrawal for retirement, per person



CHF 150 000
Occupational pension plan

CHF 48 430
3a pillar

Pension recipients by gender and type of benefit (in % of all pensioners aged 65 and over), in 2024

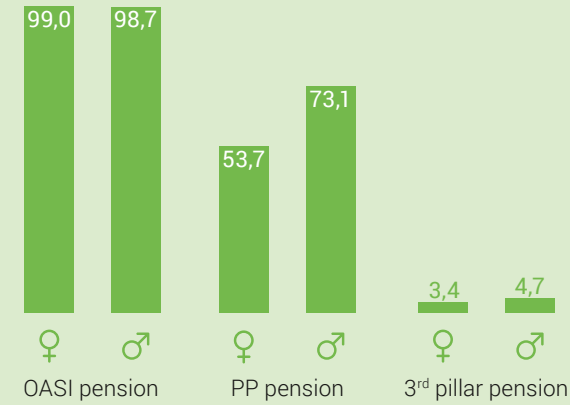

Average annual pensions from the old-age provision system, pension recipients aged 65 and over by gender, 2024



♂ CHF 53 153
♀ CHF 37 267
CHF –15 885

New recipients of a retirement benefit, by combination of benefits (pension funds only)



29%  39%
Pension only

50%  47%
Lump-sum only

21%  14%
Pension and lump-sum

Due to rounding, the percentages may not add up to 100%.



Source: FSO – New pensions statistics (NRS), Statistics on Income and Living Conditions (SILC)

© FSO 2026

gr-e-13.07.01-2026a