

Figures from 2017 unless another year is specified

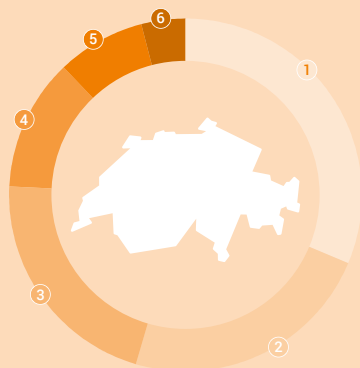

Land use, 2004–2009

- ① Forest and woods **31%**
- ② Farmland **23%**
- ③ Other natural space **21%**
- ④ Alpine farmland **12%**
- ⑤ Settlement and urban areas **8%**
- ⑥ Lakes and watercourses **4%**



17 t

Material footprint  
per person, 2015



35%

Lost or endangered  
animal and plant species

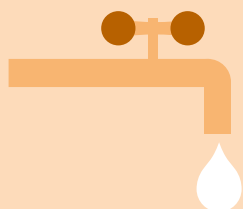

301 l

Daily consumption  
of drinking water per person



6.2%

Share of environmentally-related  
tax revenue



707 kg

Municipal waste, per person

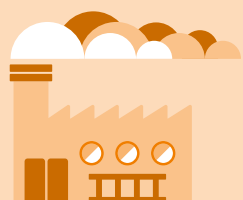

13.6 t

Carbon footprint,  
2016 CO<sub>2</sub> equivalent  
per person

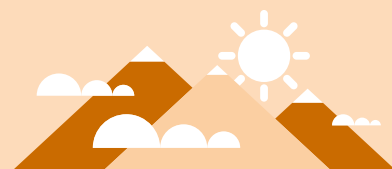

92%

of the population considered  
the environmental quality in Switzerland  
in 2015 to be very good or quite good



155 000

Jobs in the environment sector